

EXAMPLE DEVELOPMENT SITE PLAN

(please note that this is an example only)

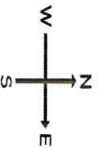
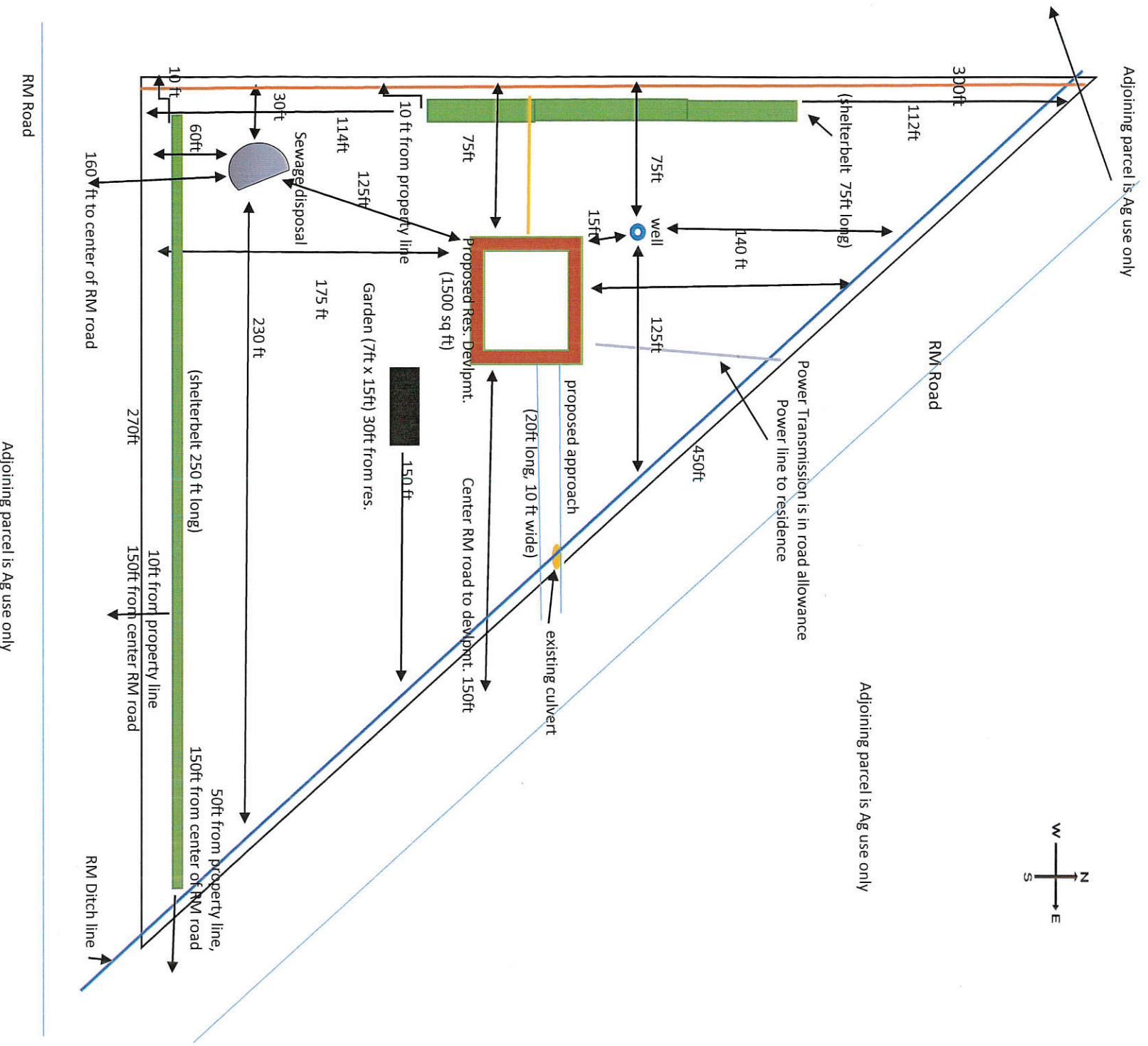

Legal Land Description: NE ¼ Section 12-34-16-W2, Block XX - Total Acres: 55

Proposed Development: Residential Dwelling with Attached Garage

See attached residential dwelling drawings showing elevations of house and approach, current land gradually slopes to the east